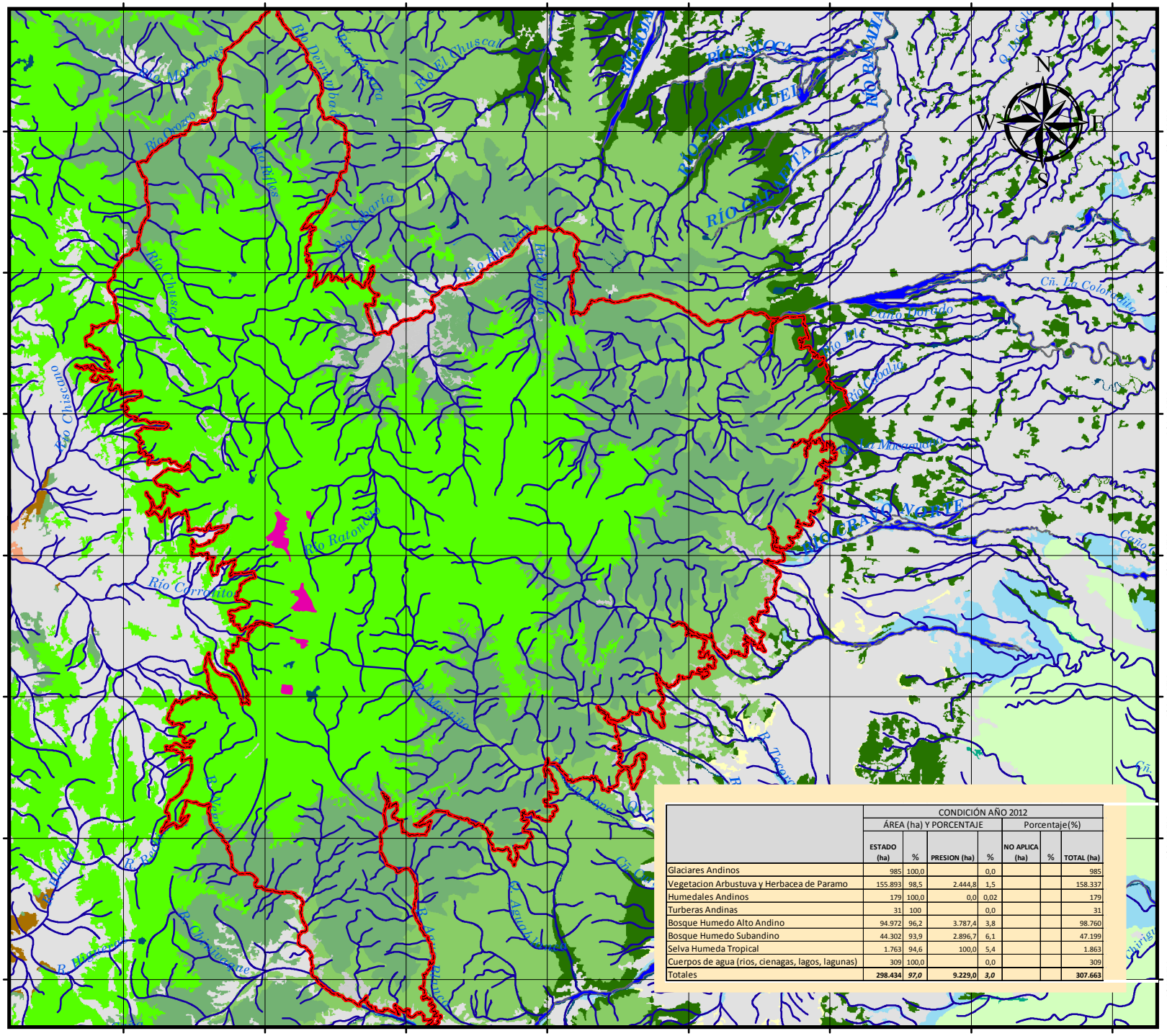
72°26'0"W
72°19'0"W
72°12'0"W
72°5'0"W
71°58'0"W
71°51'0"W
71°44'0"W
71°37'0"W
6°50'0"N
6°43'0"N
6°36'0"N
6°29'0"N
6°22'0"N
6°15'0"N
6°8'0"N
N
S
E
W
Río Chusca
Río Chusca
Río Chiscano
Río Ratonera
Río Corrinito
Río Cobaria
Río Rubiana
Río Cobaria
Río Cobaria
Río Cobaria